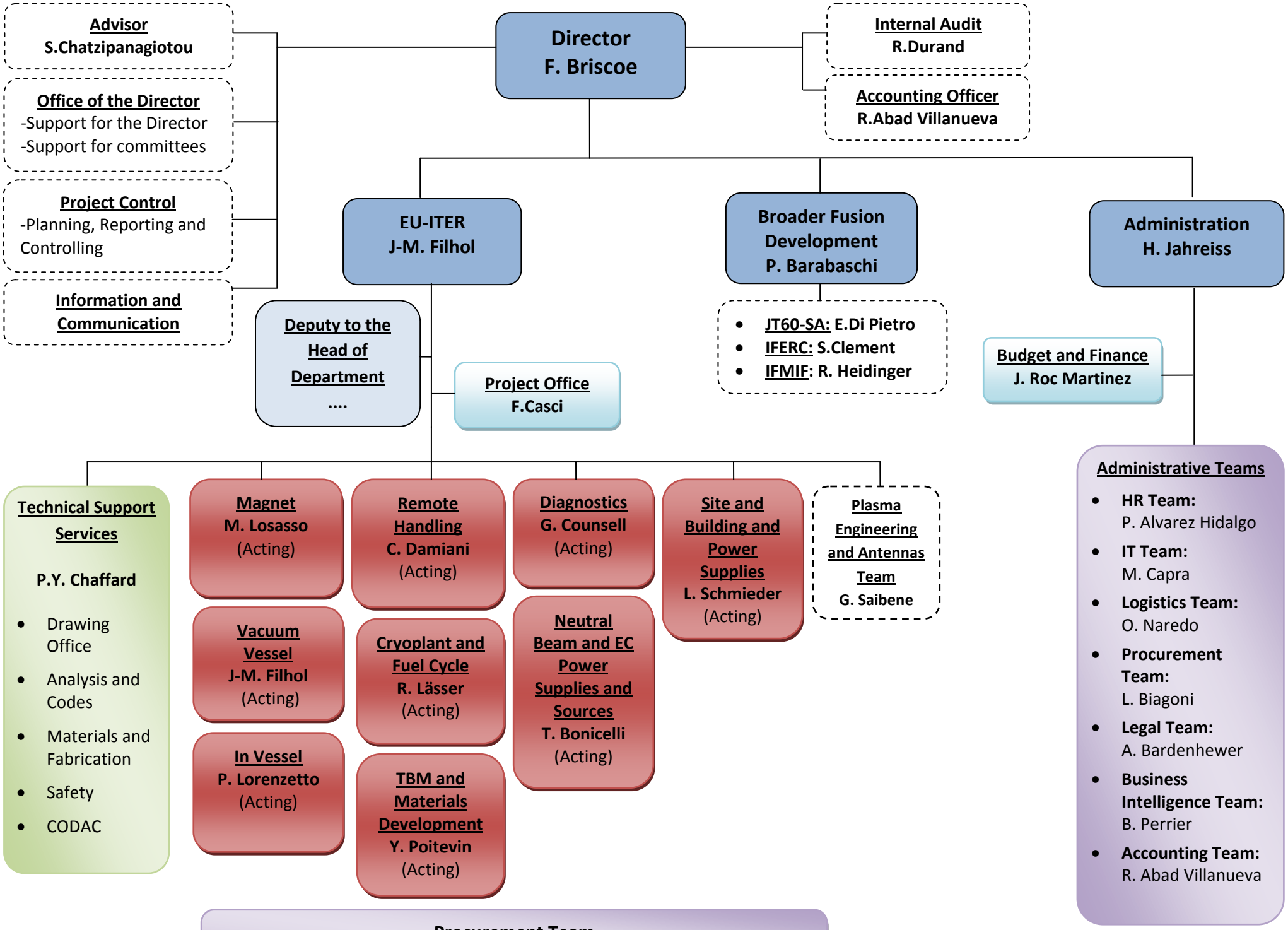
Advisor
S.Chatzipanagiotou
Office of the Director
-Support for the Director
-Support for committees
Project Control
-Planning, Reporting and Controlling
Information and Communication
Director
F. Briscoe
Internal Audit
R.Durand
Accounting Officer
R.Abad Villanueva
EU-ITER
J-M. Filhol
Broader Fusion Development
P. Barabaschi
Administration
H. Jahreiss
Deputy to the Head of Department
....
Project Office
F.Casci
JT60-SA: E.Di Pietro
IFERC: S.Clement
IFMIF: R. Heidinger
Budget and Finance
J. Roc Martinez
Technical Support Services
P.Y. Chaffard
Drawing Office
Analysis and Codes
Materials and Fabrication
Safety
CODAC
Magnet
M. Losasso
(Acting)
Vacuum Vessel
J-M. Filhol
(Acting)
In Vessel
P. Lorenzetto
(Acting)
Remote Handling
C. Damiani
(Acting)
Cryoplant and Fuel Cycle
R. Lässer
(Acting)
TBM and Materials Development
Y. Poitevin
(Acting)
Diagnostics
G. Counsell
(Acting)
Neutral Beam and EC Power Supplies and Sources
T. Bonicelli
(Acting)
Site and Building and Power Supplies
L. Schmieder
(Acting)
Plasma Engineering and Antennas Team
G. Saibene
Administrative Teams
HR Team:
P. Alvarez Hidalgo
IT Team:
M. Capra
Logistics Team:
O. Naredo
Procurement Team:
L. Biagoni
Legal Team:
A. Bardenhewer
Business Intelligence Team:
B. Perrier
Accounting Team:
R. Abad Villanueva
Procurement Team
Most procurement staff assigned to Project Teams
1st February 2012