FUSION FOR ENERGY
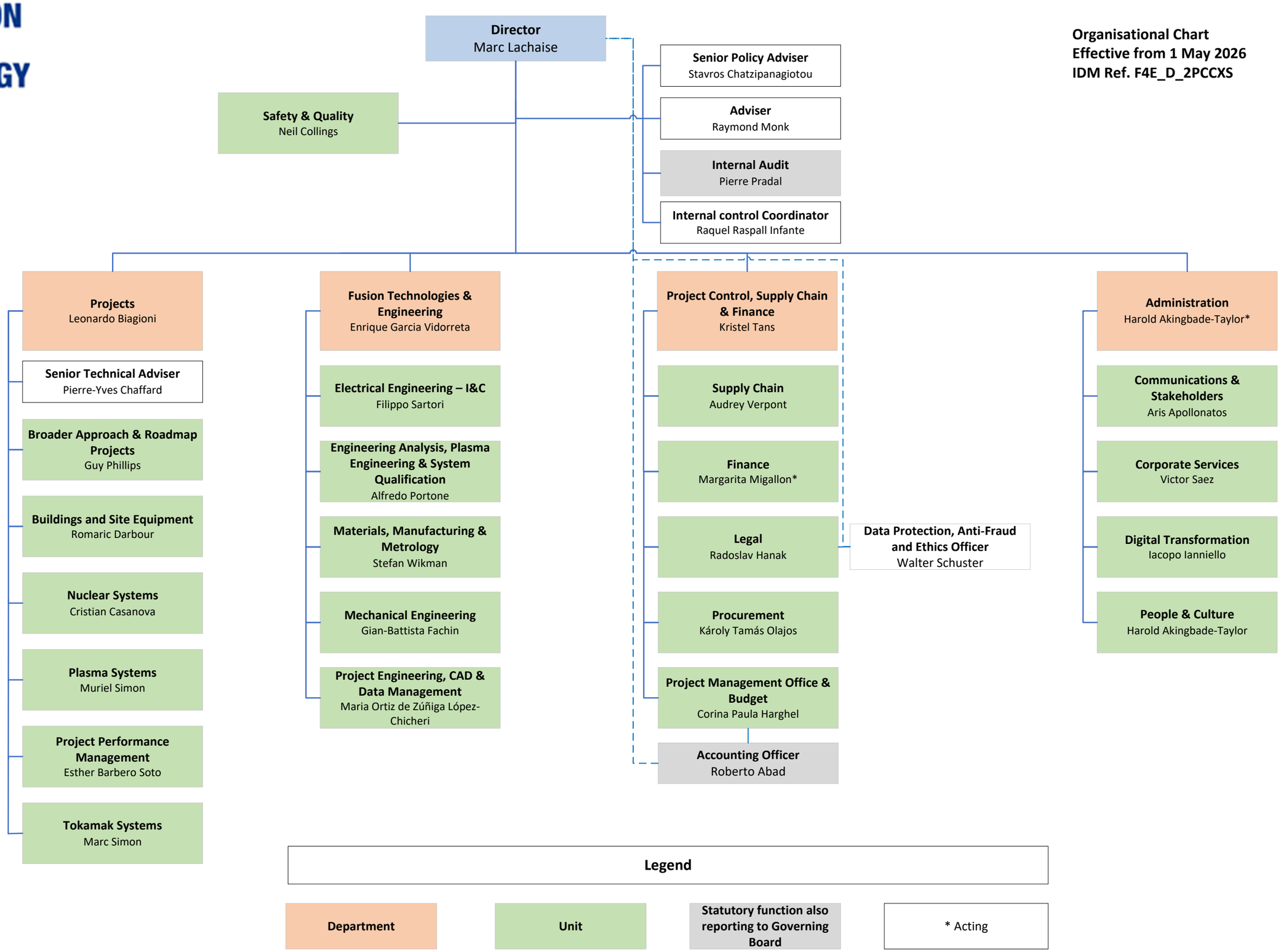
Organisational Chart
Effective from 1 May 2026
IDM Ref. F4E_D_2PCCXS